

**STATE OF HAWAII
DEPARTMENT OF TRANSPORTATION
AIRPORTS**

ADDENDUM NO. 1

TO

**LOBBIES 6, 7, 8 IMPROVEMENTS
DANIEL K. INOUE INTERNATIONAL AIRPORT
HONOLULU, OAHU, HAWAII
PROJECT NO. CO1430-43**

May 15, 2024

This Addendum shall make the following amendments to the Bid Documents:

A. TABLE OF CONTENTS

Delete page 2 of the TABLE OF CONTENTS and replace it with the attached page 2 of the TABLE OF CONTENTS dated r5/15/2024

B. APPENDIX A

Add and make a part of the Bid Documents the attached APPENDIX A dated r5/15/2024.

The following is provided for information:

C. PRE-BID MEETING MINUTES AND ATTENDANCE SHEET

The attached pre-bid meeting minutes and attendance sheet are provided for information.

Please acknowledge receipt of this Addendum No. 1 by recording the date of its receipt in the space provided on Page P-4 of the Proposal Schedule.



NATHAN KANESHIGE
Engineering Program Manager

DIVISION 5 – METALS

SECTION 05521 PIPE AND TUBE RAILINGS.....05521-1 to 05521-9

DIVISION 6 to 7 (NOT USED)

DIVISION 8 – DOORS AND WINDOWS

SECTION 08432 SLIDING AUTOMATIC ENTRANCE DOORS.....08432-1 to 08432-5

SECTION 08710 DOOR HARDWARE08710-1 to 08710-7

DIVISION 9 – FINISHES

SECTION 09901 PAINTING.....09901-1 to 09901-11

DIVISION 10 to 15 (NOT USED)

DIVISION 16 – ELECTRICAL

SECTION 16050 BASIC MATERIALS AND METHODS16050-1 to 16050-12



APPENDIX A: SITE PHOTOGRAPHS AND ELECTRONIC SLIDING

GLASS DOOR PRODUCT SPECIFICATIONS A-1 to A-8

Requirements of Chapter 104, HRS (eH104-3, Rev 09/15) 1 to 2

Proposal..... P-1 to P-6

Proposal Schedule..... P-7 to P-8

Surety Bid Bond (r11/17/98)BB-1

FORMS

Performance Bond (Surety)

Performance Bond

Surety Labor and Material Payment Bond

Labor and Material Payment Bond

Chapter 104, HRS Compliance Certification

Certification of Compliance for State Resident (ACT 192, SLH 2011)
Provision to be Included in Construction Procurement Solicitation

Certification of Compliance for Final Payment (SPO Form-22)

STATE OF HAWAII
DEPARTMENT OF TRANSPORTATION
AIRPORT

APPENDIX A:

SITE PHOTOGRAPHS
AND
ELECTRONIC SLIDING GLASS DOOR
PRODUCT SPECIFICATIONS

Current Layout



Lobby 6 Swing Doors

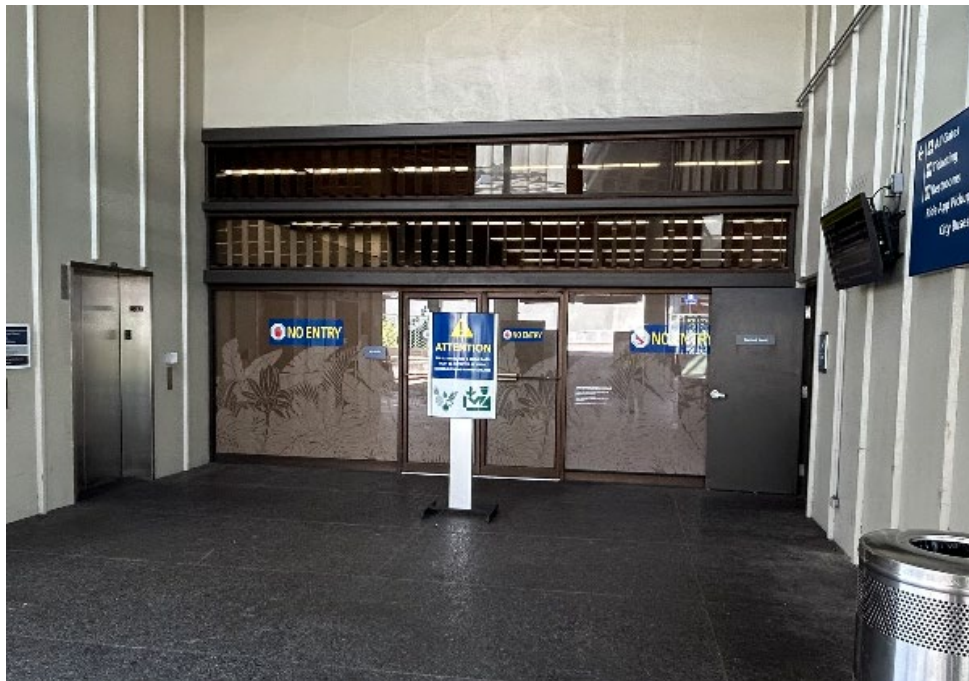

**Lobby 7 Swing Doors
(Lobby 7 and 8 are very similar)**

Electronic Sliding Glass Door Information



Manufacturer: NABCO
Model Number: GT1175

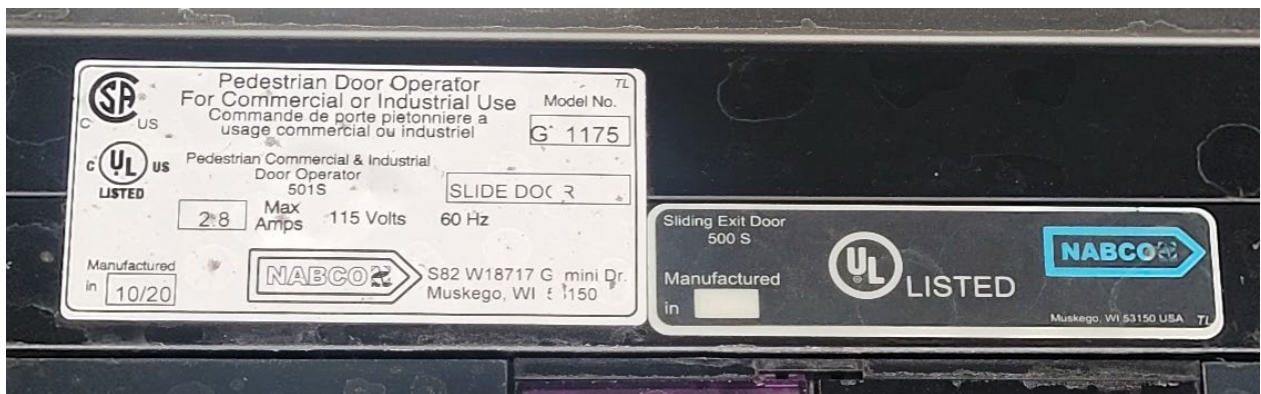

SLIDING GLASS DOOR SPECIFICATION



Automatic Sliding Door
GT1175
with Opus Control



Now with On-board Programming Opus Controller

- Great for Airports & Transportation, Grocery & Retail, Healthcare, Hospitality, Malls, and many other applications
- Integral flush-glazed framing enhances the entrance appearance
- Large urethane door rollers for smooth and long-lasting operation

SLIDING GLASS DOOR SPECIFICATION

(continued)

GT1175 with Opus Control

The standard for smooth operation and quiet, whisper-like performance

The NABCO GT1175 with Opus Control is engineered to withstand challenging environmental and weather conditions. The ultra-quiet, high-performance GT1175 operator is the right solution for every automatic sliding door entrance.

GT1175 with Opus Control Header

Header cover is pre-wired for sensor installation and uses extra-thick aluminum extrusions to minimize deflection.

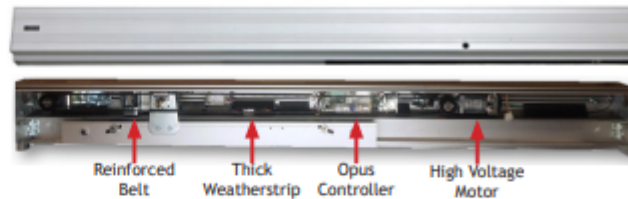

Product Information	
Header dimensions - standard	6 1/2"W (165.1) x 7 1/2"H (190.5)
Standard finish	Clear and dark bronze anodized
Optional finishes	Painted, clad, special anodized
Mounting	Concealed and surface-applied
Threshold Options	Surface-applied, recessed, none
Configurations	Single, bi-part / full breakout, fixed sidelite
Transom	Optional

Technical Information	
Operator drive	Electro-mechanical
Drive system	Belt drive
Motor type	1/4 HP (peak) brushless
Primary circuit protection	Breaker
Controller	Microprocessor
Breakout	System disabled when panels break out
Operating voltage	120 VAC - 5 AMP
Auxiliary power output	12 VDC, 750 mA
Maximum door panel weight	600 lbs.
Switch modes	On/off, 1-way, 2-way, hold-open, night
Opening and closing speed	Adjustable
Reduced opening function	Standard
Obstacle detection	Available in both directions
Hold-open time	Adjustable

Selection Guide			
Door Type	Frame Width	Door Opening	Breakout Opening
Single FSL	7" (1930) - 9" (2743)	36" (914) - 48" (1219)	39" (990) - 51" (1295)
Single FBO			76" (1930) - 100" (2794)
Bi-part FSL	10" (3048) - 18" (5486)	48" (1219) - 96" (2438)	54" (1371) - 102" (2590)
Bi-part FBO			104" (2642) - 200" (5080)

Code Compliance / Approvals	
Code compliance	ANSI A156.10
Approvals	UL, ULC and CSFM

NABCO Service and Specifications

Along with the NABCO factory branches, NABCO has the largest independently owned network of automatic door distributors in north America. Their friendly, qualified installers and technicians always strive to exceed your expectations from install to after-sales service. AAADM-certified technicians at NABCO's branches and independent distributors ensure our doors meet all ANSI A156.10 standards. Complete three-part specifications and CAD drawings are available on NABCOentrances.com.



Member of the Nabtesco Group



NABCO Entrances Inc.
582 W18717 Gemini Drive | Muskego, WI 53150
nabcoentrances.com | info@nabcoentrances.com
P 877-622-2694 | F 888-679-3319

Distributed by:

Product Information



Controls

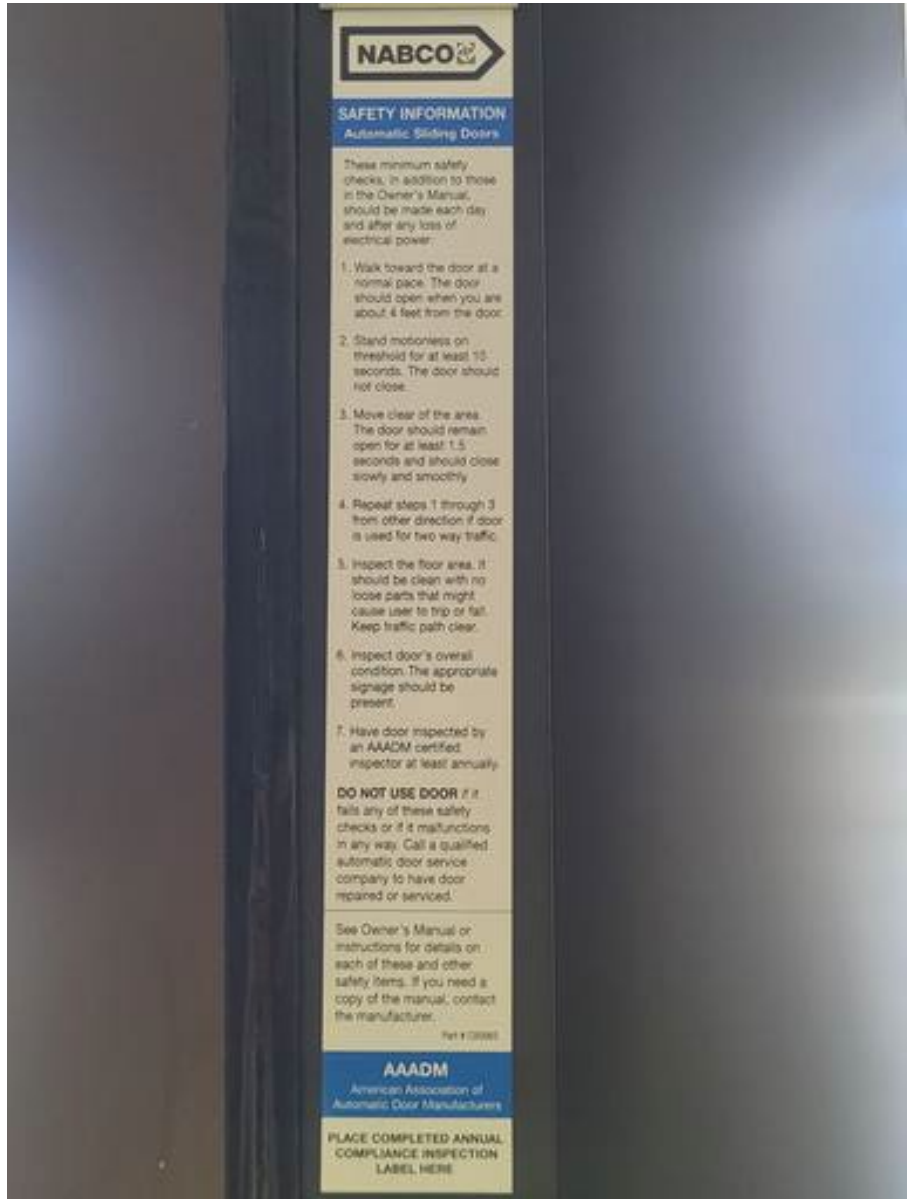

Operational Instructions

Door Installation – Lobby 6

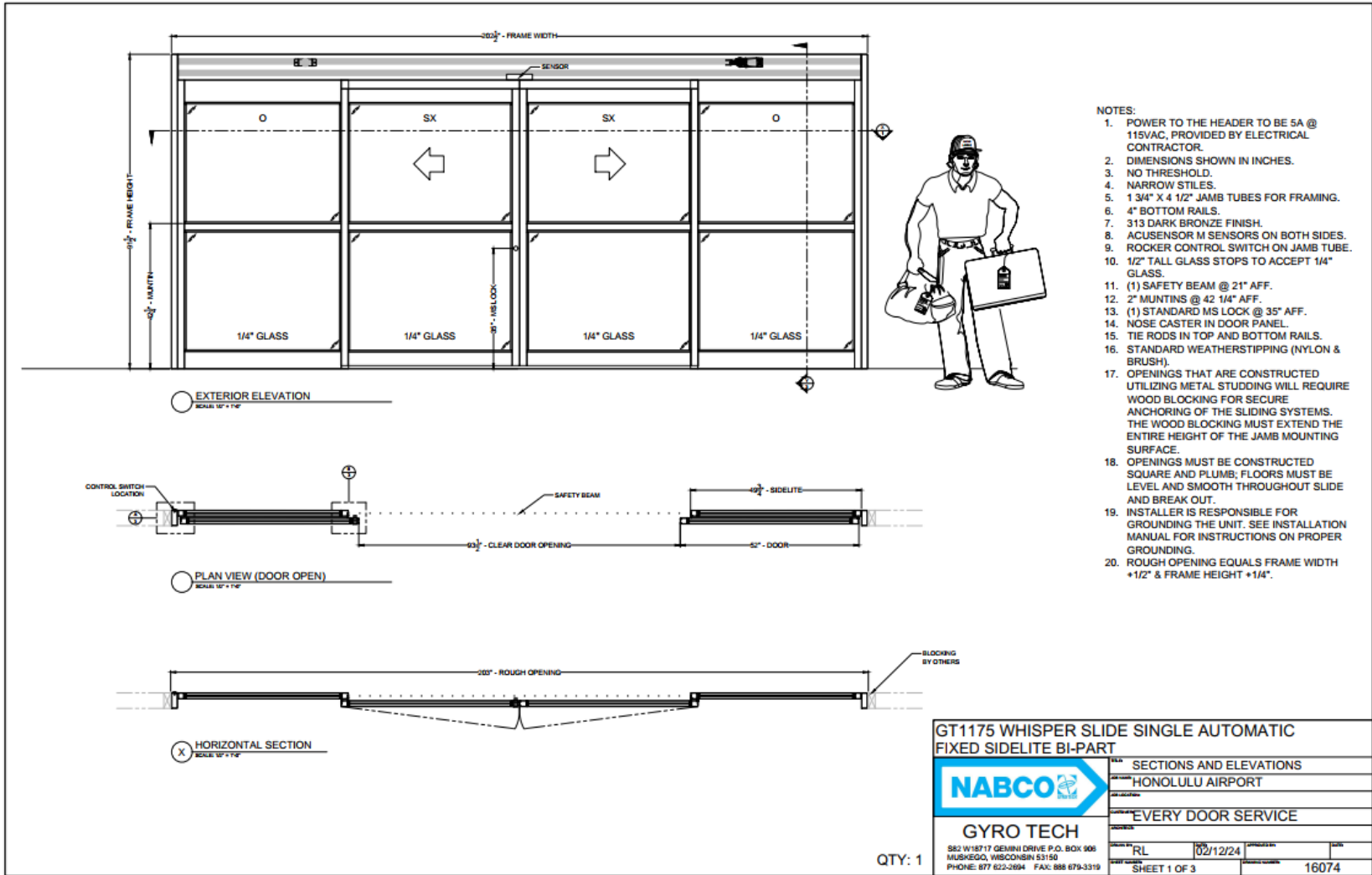

**STATE OF HAWAII
DEPARTMENT OF TRANSPORTATION
AIRPORTS**

PRE-BID MEETING MINUTES

DATE: May 7, 2024

TIME: 11:00 AM

LOCATION: Daniel K. Inouye International Airport
Terminal 1, 7th Floor
Airports Division Office, Conference Room E

PROJECT: Lobbies 6, 7, & 8 Improvements
Daniel K. Inouye International Airport
State Project No. CO1430-43

I. INTRODUCTION

Attendee introductions

II. IMPORTANT ITEMS

1. This meeting is to clarify general questions only. If there is a conflict between what was stated in this meeting and the bid documents, the bid documents shall govern. Any significant changes will be issued through an addendum. A copy of the meeting minutes will be issued to all attendees.
2. Deadline for questions is on May 16, 2024, at 2:00 p.m., Hawaii Standard Time (HST).
 - a. All questions must be submitted in HiePRO.
3. HiePRO OFFER DUE DATE & TIME is May 30, 2024, at 2:00 p.m., HST. The complete proposal must be uploaded to HiePRO. Failure to upload the complete proposal to HiePRO shall be grounds for rejection of the bid.
4. The Completion Time of this Contract is one hundred eighty (180) days (Proposal page P-1).
5. Description of Work: The work to be performed will be the installation of electronic sliding glass doors in Terminal 2 Departure Lobby 6, 7 and 8 fronting the elevators. In addition to the sliding glass door installation, barriers will be installed in those areas to direct the follow of passenger traffic.

6. To be eligible for award, bidders must possess a valid State of Hawaii General Engineering "A", General Building "B" or Specialty Contractors C-5, "C-13", or "C-15".

C-5: Cabinet, millwork, and carpentry remodeling and repairs
C-13: Electrical
C-15: Electronic Systems

7. General Conditions:

- The Main Terminal and airport roadways shall remain operational at all times. Any damages to existing areas caused by the Contractor shall be repaired by the Contractor at no cost to the State.
- Work can be performed at the construction site at any time over a 24-hour period without considerable disruption to airport operations or other adjacent tenants.
- Contractor shall clean work areas at the end of each working shift. Rubbish, loose materials, etc. shall be disposed of daily. Tools and equipment shall not be left unattended during work hours.
- Barricades and warning signs shall be erected by the Contractor in the work area to properly protect all personnel in the area.
- The Contractor shall coordinate the phases of work under this contract with the Engineer to permit the continuing operation of existing Airport facilities and to minimize disruption to pedestrian and vehicular traffic.

8. Attention is called to Plan Sheet C-004 which shows the total quantity of barriers to be procured and the total quantity to be installed.

9. Daniel K. Inouye International Airport operates 24-hours a day, 7-days a week and noise producing and demolition work will require the Contractor to work during off-hours as stated in Specification Section 01010, 1.06.

III. GENERAL DISCUSSIONS

None:

MEETING ATTENDANCE SHEET
Pre-Bid Meeting

Project Name: Lobbies 6, 7, & 8 Improvements
 Daniel K. Inouye International Airport
 Project No. CO1430-43
 Meeting Location: Daniel K. Inouye International Airport, Terminal 1, 7th Floor, Airports Division Office,
 Conference Room E
 Date: May 7, 2024, 11:00am

Name: Jonathan Yoshida Title: Engineer	Company: AIR-EM Address: 400 Rodgers Blvd Honolulu, Hawaii 96819	Phone: (808) 838-8875 Fax: E-Mail: jonathan.r.yoshida@hawaii.gov
Name: Om Das Title: Program Director	Company: Oceanit Laboratories Address: 828 Fort St, Suite 600 Honolulu, HI 96813	Phone: (808) 954-4290 Fax: E-Mail: odas@oceanit.com
Name: Gary Sawai Title: Project Manager	Company: Oceanit Laboratories Address: 828 Fort St, Suite 600 Honolulu, HI 96813	Phone: (808) 954-4290 Fax: E-Mail: gsawai@oceanit.com
Name: Title:	Company: Address:	Phone: Fax: E-Mail:
Name: Title:	Company: Address:	Phone: Fax: E-Mail:
Name: Title:	Company: Address:	Phone: Fax: E-Mail:
Name: Title:	Company: Address:	Phone: Fax: E-Mail:
Name: Title:	Company: Address:	Phone: Fax: E-Mail:
Name: Title:	Company: Address:	Phone: Fax: E-Mail:
Name: Title:	Company: Address:	Phone: Fax: E-Mail: